

FRONT ELEVATION

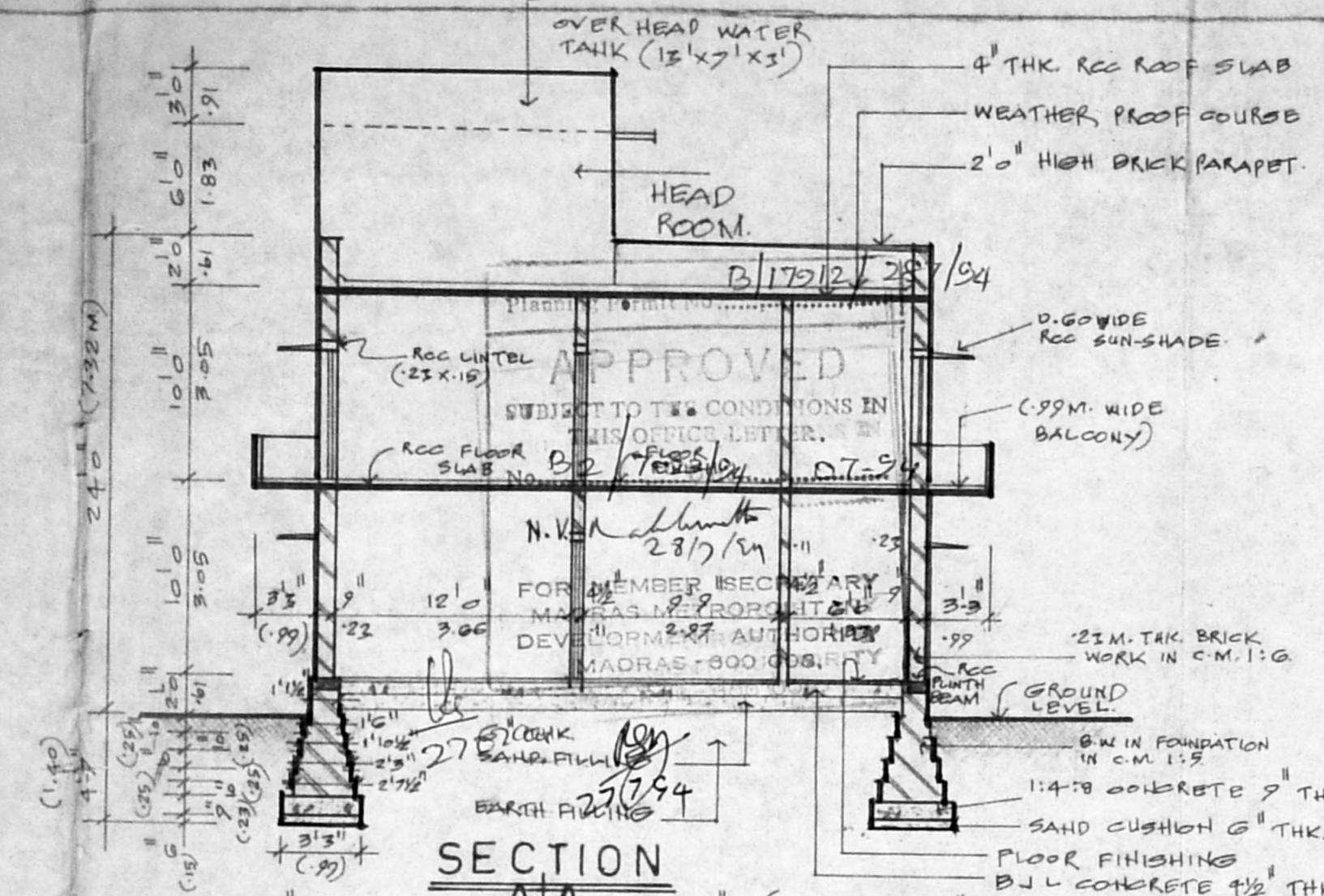

SECTION A-A

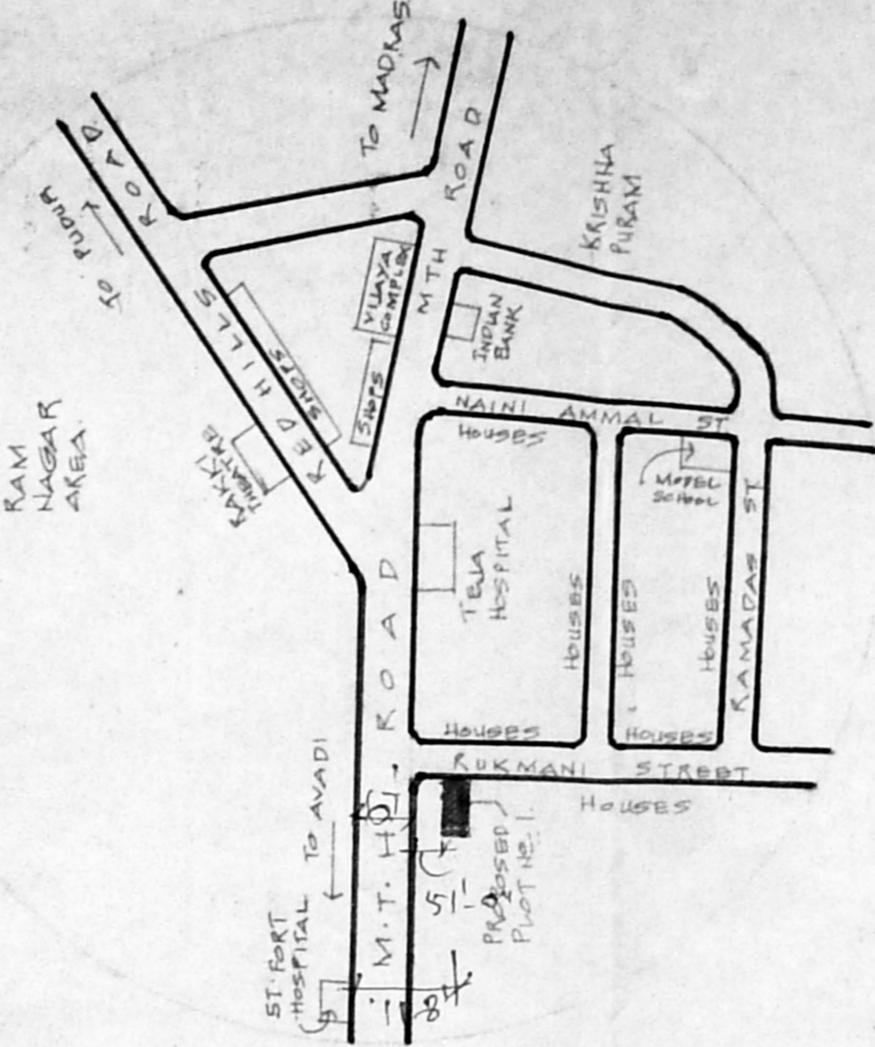
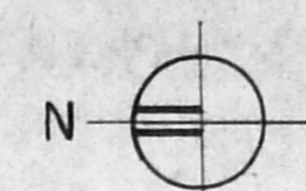

KEY PLAN
NOT TO SCALE

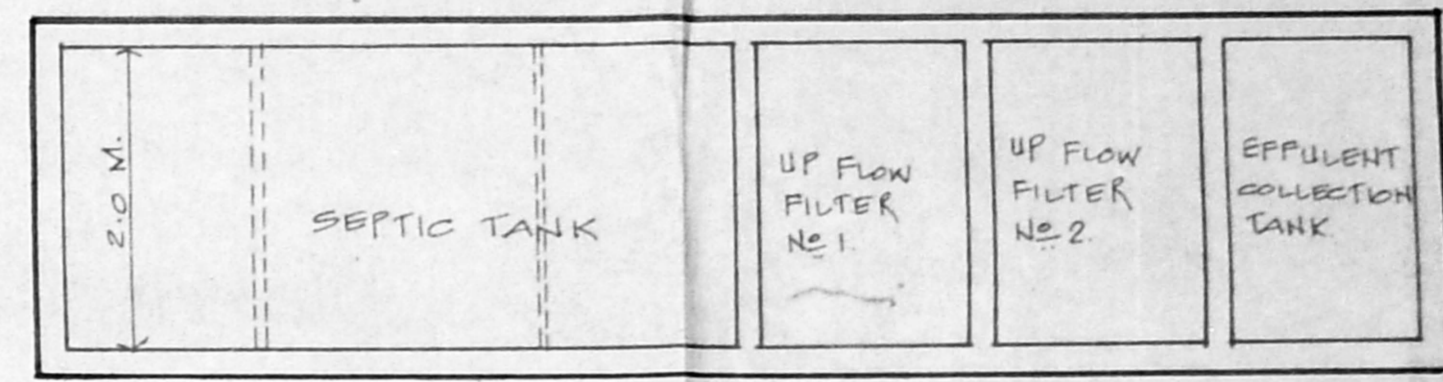
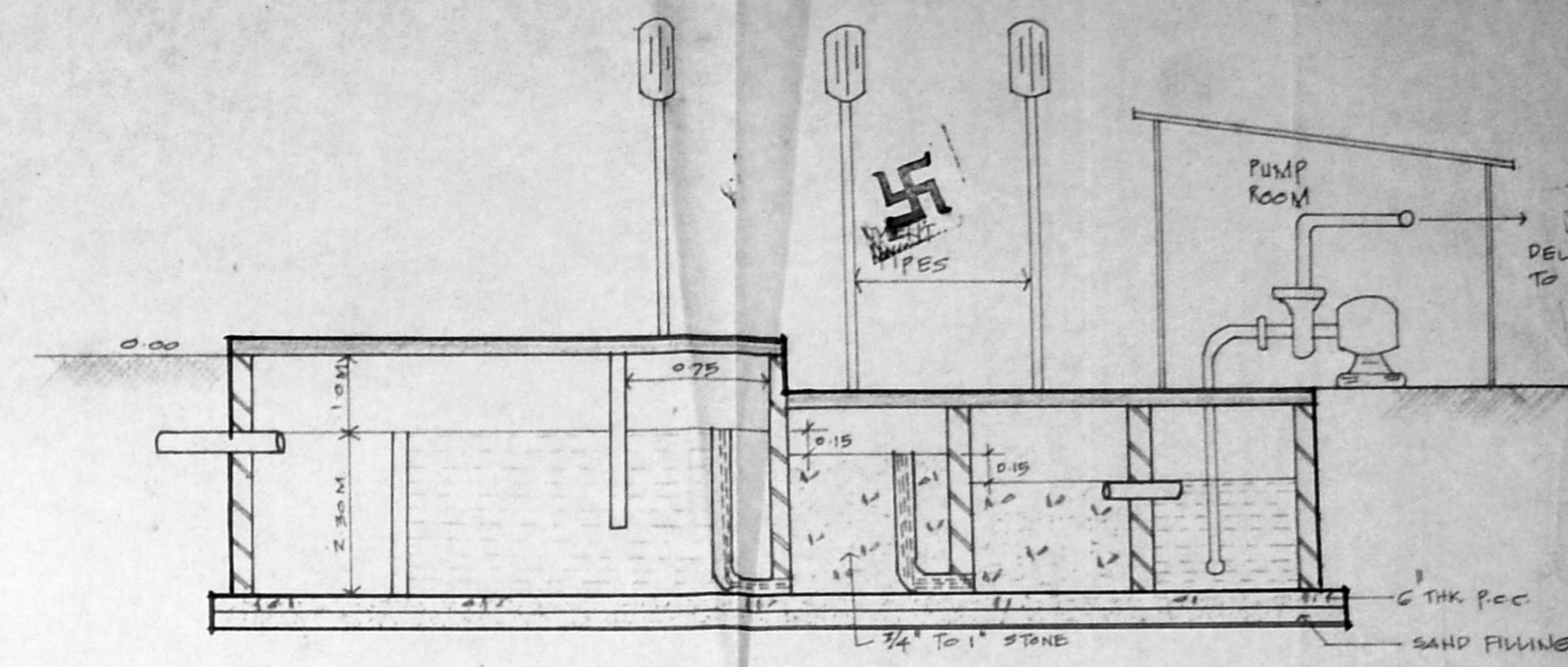

DETAILS OF UP-FLOW FILTER SEPTIC TANK

INDEX

Plot area	4360 sq.ft. (405.65 sq.m)
Plinth area of ground floor	2482.5 sq.ft. (231.04 sq.m)
Plinth area of first floor	2825.38 sq.ft. (262.90 sq.m)
Plot coverage	64.80%
F.S.I.	1:22

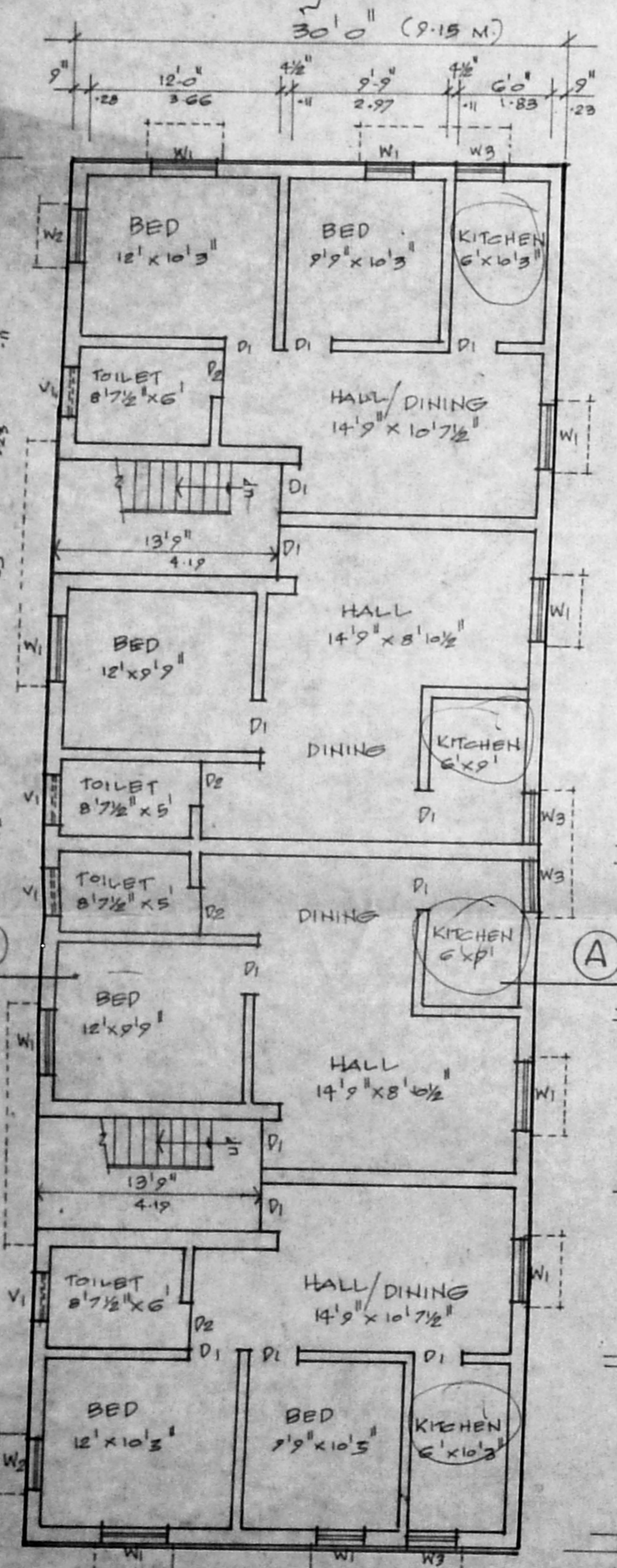

GROUND FLOOR PLAN

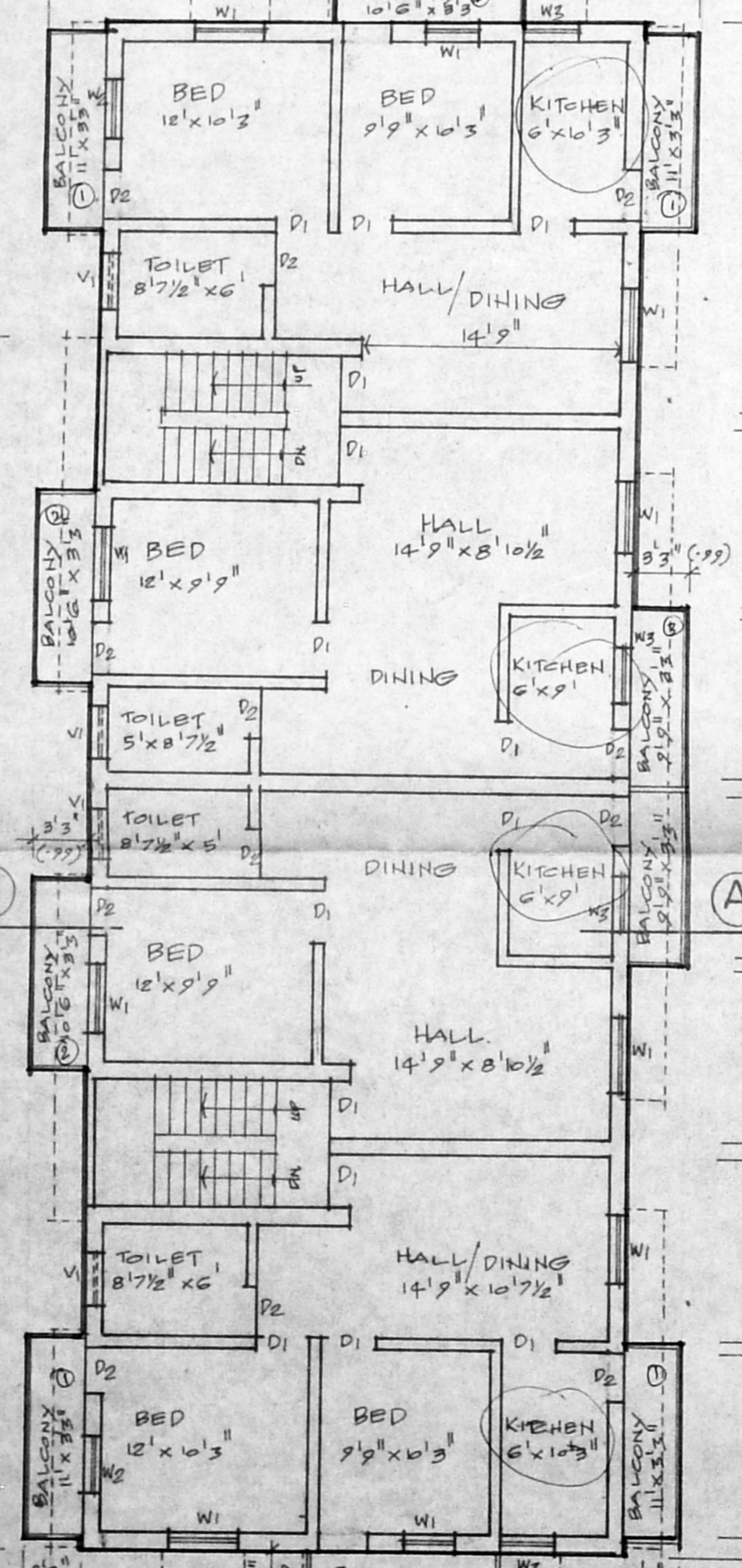

FIRST FLOOR PLAN

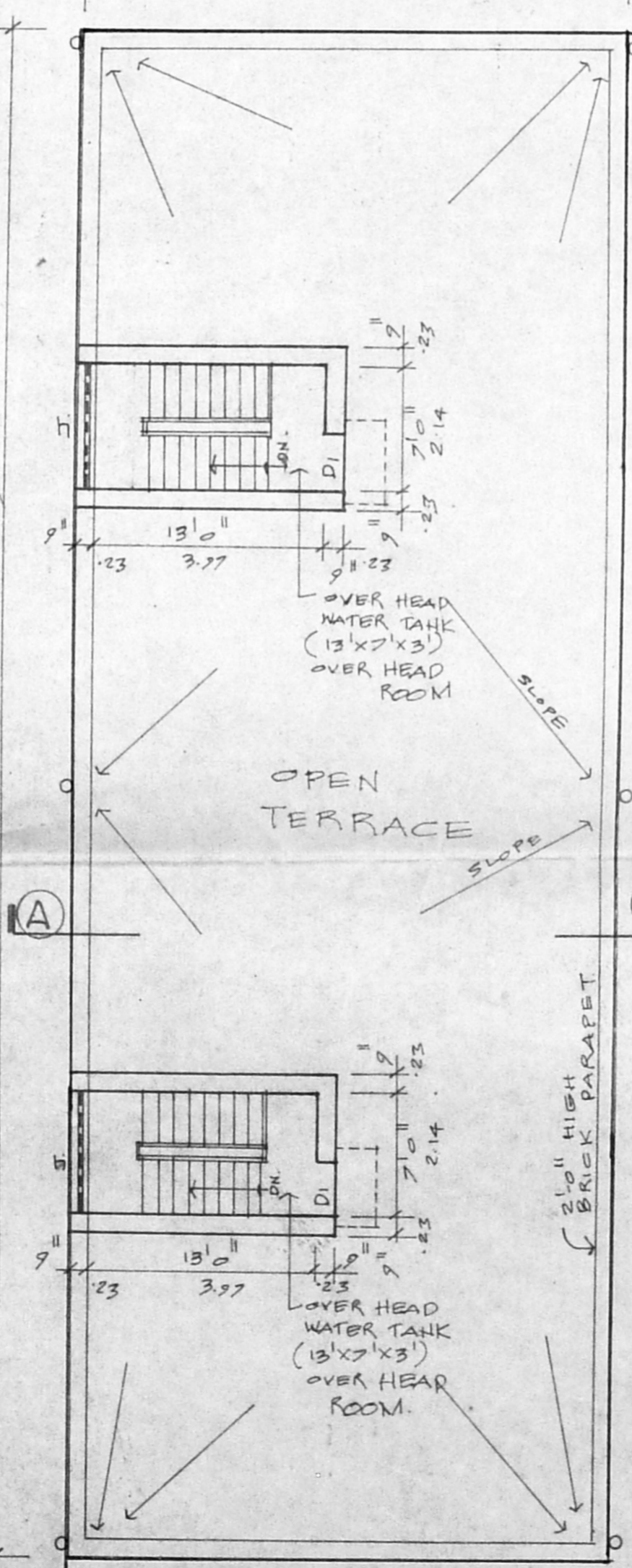

TERRACE PLAN

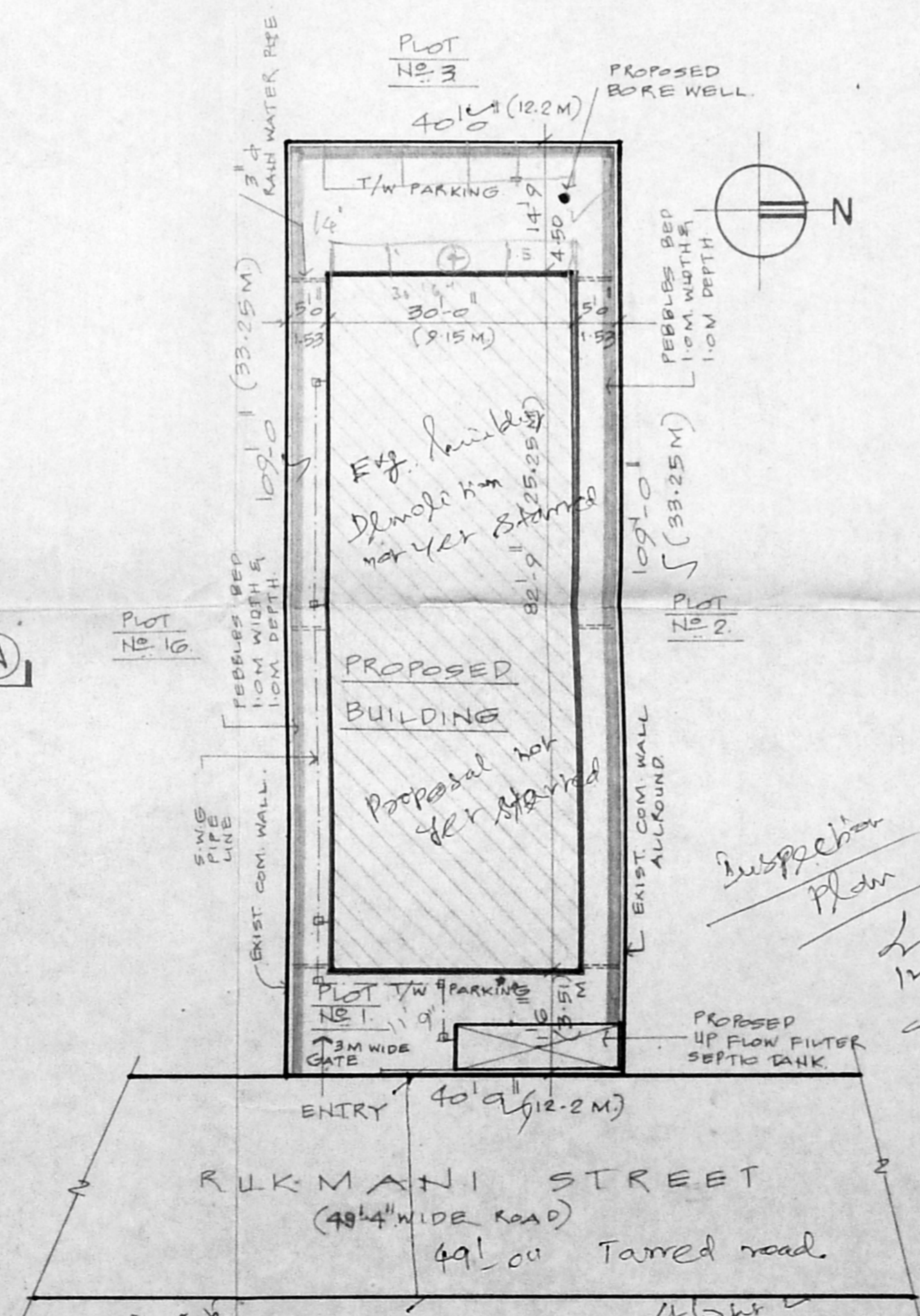

SITE PLAN
SCALE = 1" = 16'0"

SCHEDULE OF JOINERIES

D1	3'0" x 7'0"	C.W. FRAMED PANELLED DOOR
D2	2'9" x 7'0"	-do-
W1	4'0" x 4'6"	C.W. FRAMED GLAZED WINDOW
W2	3'0" x 4'6"	-do-
W3	3'0" x 3'0"	-do-
V1	3'0" x 2'0"	C.W. FRAMED LOUVERED VENTILATOR

PROPOSAL

Signature of Power Agent: S. Durai Pandian, B.E., A.M.I.E., F.I.I., M.S.E., Chartered Engineer, Valuer, Industrial Consultant, Reg. No. 14, Sri Vinayak, Kilpauk Garden Colony Extn., Phone: 612853.

LICENSED MADRAS-500010

PROPOSED RESIDENTIAL BUILDING AT PLOT NO.1, RUKMANI STREET, VENKATA-PURAM EXTN., IN S.NO.601, AMBATTUR VILLAGE, CHENGAI M.G.R. DIST, SAIDAPET TALUK.

SCALE = 1" = 8'0", 1" = 16'0"